

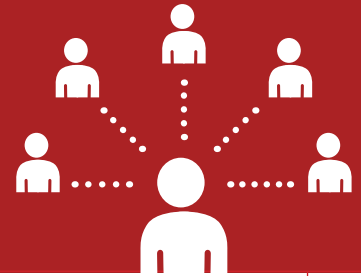

## DIFFERENTIATORS

TribalCare is the complete solution for healthcare process automation



**13,000+**  
Users

**10 million+**  
Patient Encounters

**250+**  
Installations

**7,500+**  
Beds

### Personalized for Tribal Care

- Community Health Representative (CHR)
- Special Diabetes Program for Indians (SDPI)
- Drug Recovery Interactions, ADR, Allergy
- Complete ERP Solution

### Specialties Workflows

- Oncology
- Cardiology
- Gynecology
- Obstetrics

Onsite/Offsite  
**Support**  
& Customization

### Scoring

- Apache II
- SOFA
- APGAR
- EURO
- FRAAC Score
- Braden Score



**Trusted  
Solution**  
for healthcare facilities!

**100%**  
Retention rate!

# SOFTWARE MODULES

A comprehensive healthcare platform for Tribes integrated with IHS



## Reception

- Registration
- Appointments
- Admission
- Notification
- Follow-up
- Emergency room reception

## CHR

- Transport
- Home visit
- Foot check
- Wound check
- Medicine pickup
- Covid screening
- Vaccination

## HR & Attendance

- Shift
- Attendance
- Leave/ OT
- Payroll integration
- Benefits
- Resource allocation

## Special Diabetes Programs for Indians (SDPI)

- Diabetes screening
- History taking
- Nutrition
- Exercise
- Progress notes

## Substance Abuse

- Consent
- SUD assessment
- Counseling
- Progress notes

## Procurement & Store Management

- Purchase/Quotations
- Inventory control
- Fixed assets
- Store
- Stock transfer
- Contracts

## EHR

- Assessment
- Diagnosis
- Family clinical history
- Prescription
- Tele-consultation

## Finance & Accounting

- Payable
- Receivable
- Banking
- Ledger
- Budget
- P&L
- Trial balance
- Grants

## CRM

- Eligibility
- Co-Pay
- Billing/ Coding
- Claim
- Remittance

## STANDARDS



GCS, Apache II, SOFA, APGAR, EURO, Pain Scale, FRAAC score, Braden score

# FAMILY MEDICAL HISTORY

Lineage disease tracking to help clinician assess health risks in the family

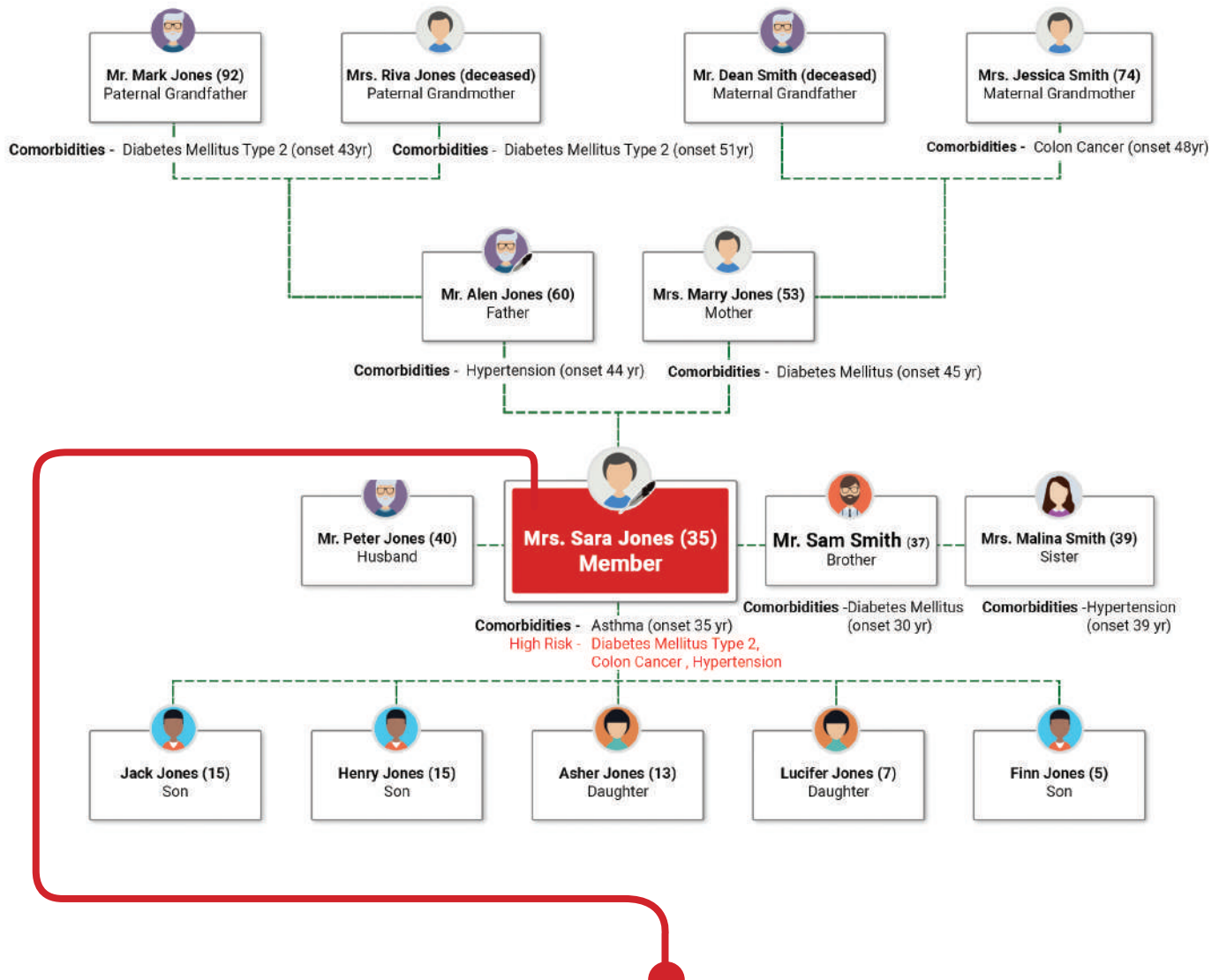
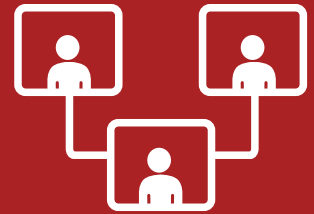

| High Risk for Sarah Jones  | Relative  | Age of Onset               |
|--|---|----------------------------|
| <b>Diabetes Mellitus Type II</b><br>Average age of onset is 47 yrs | <b>Mother</b><br><b>Brother</b><br>Average age of onset (2) | 45 yrs<br>30 yrs<br>47 yrs |
| <b>Hypertension</b><br>Average age of onset is 44 yrs              | <b>Father</b><br><b>Sister</b><br>Average age of onset (1)  | 32 yrs<br>39 yrs           |
| <b>Colon Cancer</b><br>Average age of onset is 58 yrs              |   | 48 yrs                     |



# SDPI

Special Diabetes program for Indians



## Charting

- Simplified Charting Experience
- IHS Forms built into the Systems
- Seamless data integration from Clinic, CHR & other programs

## Audits

- IHS Web Audit 2021 & above compliant
- IHS compliant Audit Report Prints
- One Click Audit file submission

## Analytics

- Customized Dashboards
- Better Decision Making
- Proactive Program Monitoring

# PATIENT PATHWAY (SDPI)

Connected care on a single platform

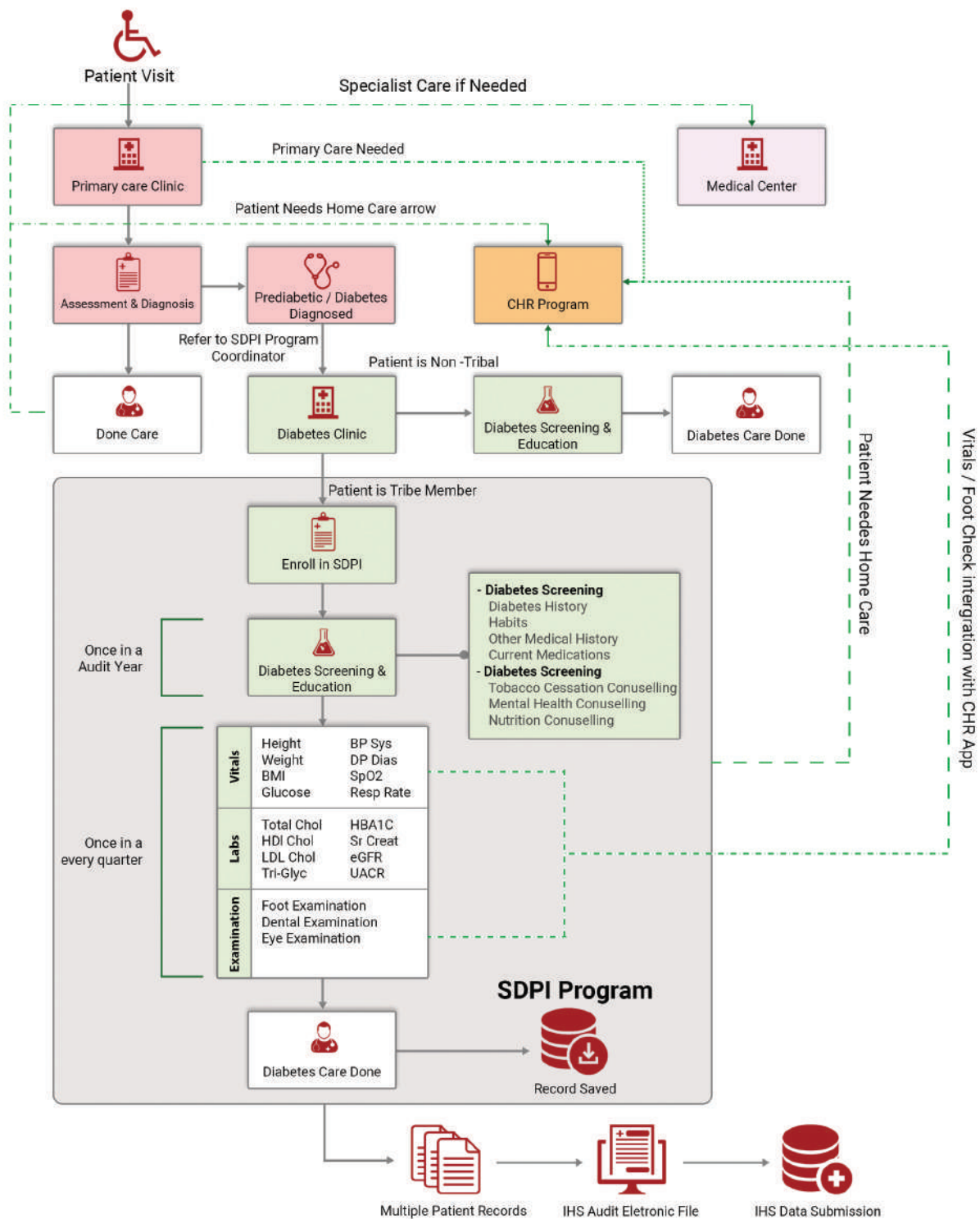

# CHR

Empowering CHRs with powerful tools and technologies



Transport & Medicine Pick Up

Home Visit

Foot Check

Wound Check

Screening & Vaccinations

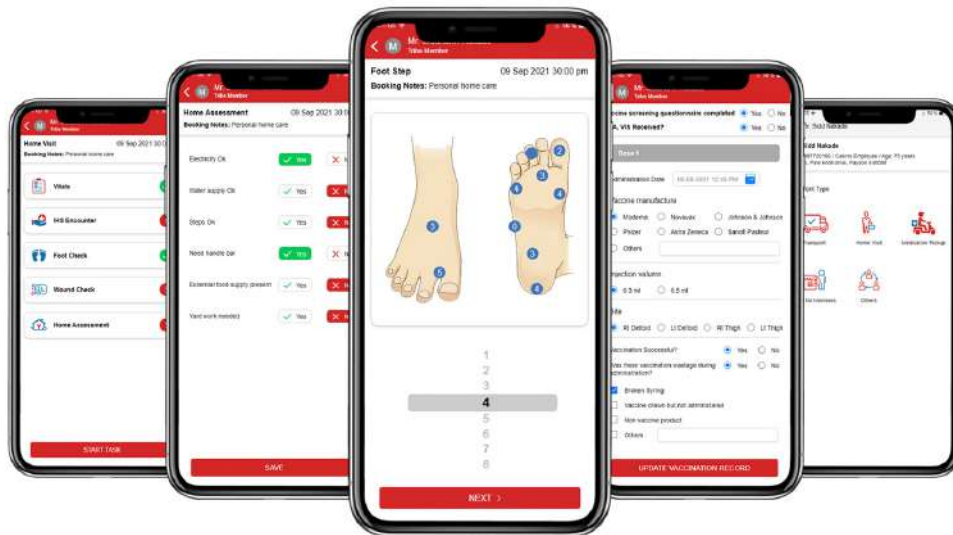

**Ms. Michelle Smith - [MRN - 202268]**  
 33 Yrs 3 M / F  
 30 Tonto Apache Tribe Reservation, Payson, AZ 85541, United States  
 Next of kin: Mr. John Smith - 9090000000

**Diagnosis**

Skin Inspection Swelling

**Allergies**

Nerve pal com per en

**Significant H/O**

Nerve pal pos tib en

Encounter

Investigations

Vitals

Surgeries

Diagnosis

Immunization

Chemo

Radiation

Eye Glass

**CHR**

Diagnosis

Sketches

Active Medicine

MRO

Summary

16-09-2021 06:24 AM Home Visit STARTED

06-10-2021 01:24 PM Home Visit COMPLETED

16-09-2021 06:30 AM Home Visit STARTED

27-09-2021 08:14 AM Home Visit STARTED

06-10-2021 01:24 PM Home Visit COMPLETED

29-09-2021 02:15 AM Home Visit STARTED

05-10-2021 09:42 PM Home Visit STARTED

05-10-2021 11:30 PM Transport STARTED

14-10-2021 02:03 PM Home Visit STRATED

26-10-2021 06:13 AM Transport

16-09-2021 06:24 AM (Home Visit) TRIBE MEMBER CHR EXEC

**VITALS**

| DATE                | BP | PULSE | R   | BG  | T  | HT | WT  | BMI   | WC  | A1C | SPO2 | HC |
|---------------------|----|-------|-----|-----|----|----|-----|-------|-----|-----|------|----|
| 09-09-2022 06:28 PM | 50 | 100   | 158 | 120 | 96 | 90 | 700 | 86.42 | 100 | 6   | 25   | 90 |

**IHS ENCOUNTER**

| REFERRED BY | REFERRED TO | LOCATION  | TRAVEL TIME | SERVED | SUBJECTIVE   | OBJECTIVE    | PLAN TREAT MEDI |
|-------------|-------------|-----------|-------------|--------|--------------|--------------|-----------------|
| Medical     | Nursing     | Community | 24 Hrs      | *      | Sensory test | Sensory test | Skin            |

**HOME ASSESSMENT**

|                       |   |
|-----------------------|---|
| ELECTRICITY           | ✓ |
| WATER SUPPLY          | ✓ |
| STEPS                 | ✓ |
| HANDLE BAR NEEDED     | ✗ |
| ESSENTIAL FOOD SUPPLY | ✓ |
| YARN WORK             | ✗ |

**FOOT ASSESSMENT**

| ATTRIBUTE       | LEFT | RIGHT |
|-----------------|------|-------|
| Program Name    |      |       |
| Complaints      | ✓    | ✗     |
| Left Foot Notes | ✓    | ✗     |

**WOUND CHECK**

29-09-2021 01:30 AM - You have new pain, or the pain gets worse.

**SENSORY TESTING**

| ATTRIBUTE | LEFT | RIGHT |
|-----------|------|-------|
| Point 1   | 2    | 3     |
| Point 2   | 3    | 3     |
| Point 3   | 3    | 3     |

**SKIN INSPECTION**

| SKIN CONDITIONS | LEFT | RIGHT    |
|-----------------|------|----------|
| Wound           |      |          |
| Callus          |      |          |
| Swelling        |      | Red Feet |



## Patients

- Fast access to critical services
- Increased satisfaction
- Easy access to medical history
- Timely decision making



## Hospitals

- Efficient processes
- Simplified workflow
- Standardization
- Improved decision making
- Increased efficiency



## Administration

- Better delivery of healthcare services
- Costs control and time management
- Streamlined decision making
- Early alerts on disease trends

## Contact Us

[info@mednetlabs.com](mailto:info@mednetlabs.com)

**1-650-743-0931**

[www.mednetlabs.com/tribalcare](http://www.mednetlabs.com/tribalcare)



Scan with phone camera to save contact

### California Office

3350 Scott Blvd. Building 34A  
Santa Clara, California 95054,  
USA

### Arizona Office

30 Tonto Apache Tribe  
Reservation, Payson, AZ, 85541  
USA

### Dubai Office

United Mak Group Technologies  
109, Al Makhawi Building, Umm  
Hureir Road, Dubai, U.A.E.  
P.O. Box 27630

### India Office

38 Ambazari Lay-Out, 3rd Floor,  
Adisun Trade Center, Opp.  
Ambazari Metro Station,  
Nagpur – 440033